Safeguarding - Reporting Concerns for Online Incidents

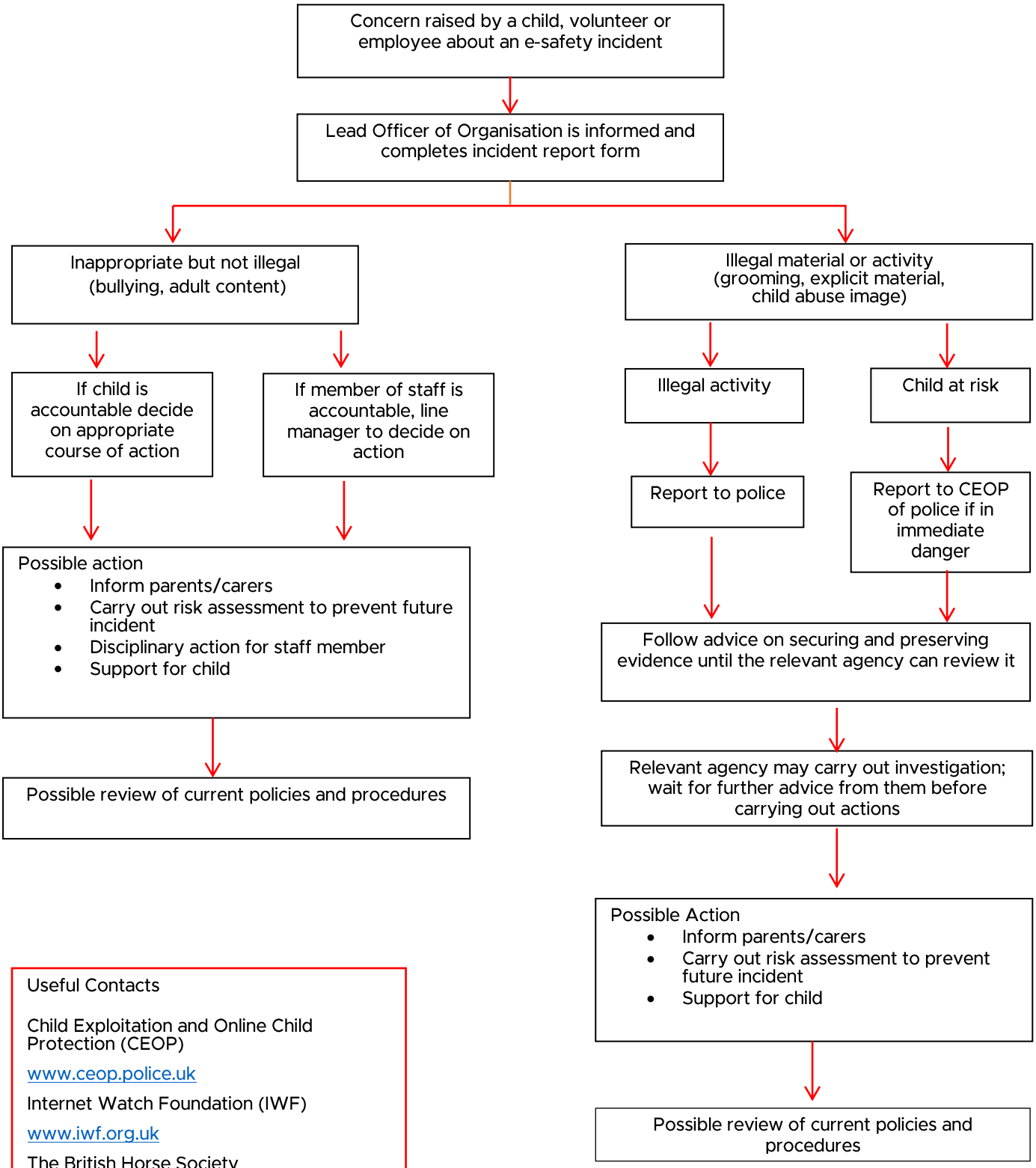

Useful Contacts

Child Exploitation and Online Child Protection (CEOP)

www.ceop.police.uk

Internet Watch Foundation (IWF)

www.iwf.org.uk

The British Horse Society

www.bhs.org.uk